

Provincetown Art Museum, Provincetown, Mass.

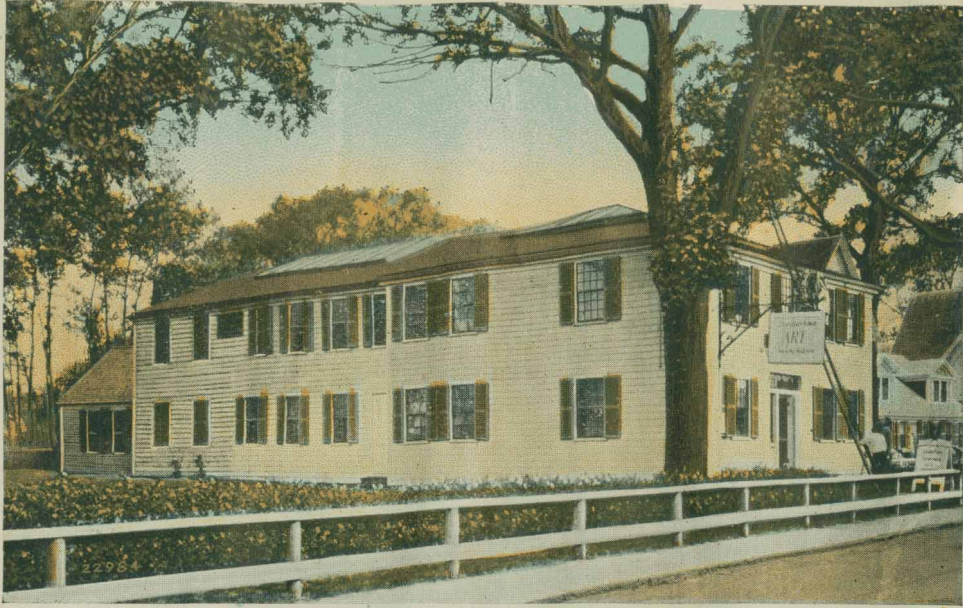

- 1929 -



Facing West from opposite Kiley Lane - 1930. Pickert's Canning wharf, cupolas over man's head. MONUMENT (ARROW) left. Center Methodist Church next. The Peregrin, Nautilus and Standish Cottages on right. Note pigsty in center (see postcard on next page for location.)

monument



Facing East, and Burch's Market. Right: Flagship Restaurant. September 1945.

### M. F. Patrick

Memorial services for Manuel Francis Patrick, 61, well-known as "Pat," proprietor of the Flagship Restaurant, were held yesterday at 2 p.m., at the Provincetown Methodist Church, the Rev. Gilman L. Lane, pastor of the church, officiating.

Mr. Patrick, who had been in failing health the last two to three years, died Monday night at his apartment above the restaurant. He had been a frequent patient at St. Elizabeth's Hospital, Brighton.

Born in Provincetown, son of Mrs. Sadie Patrick and the late Manuel Patrick, he came up the hard way, working as a young boy at the old fertilizer plant. When his family moved to Pawtucket, R. I., he worked at the Pawtucket Sash and Blind Company.

After the family returned to Provincetown, he worked at Phipps Poultry Plant off Bradford Street and later built his own poultry plant in the West End at the site of the Willows.

Later he operated two grocery stores at the foot of Pleasant Street on Commercial Street. He then operated a restaurant where the Cottage Restaurant is now; and later operated Aunt Polly's Restaurant in the center of town. He also operated the Bradford Inn at the corner of Gosnold and Bradford Streets.

He built the Flagship into one of the most famous restaurants in the country.

Sept. 3, 1964...