

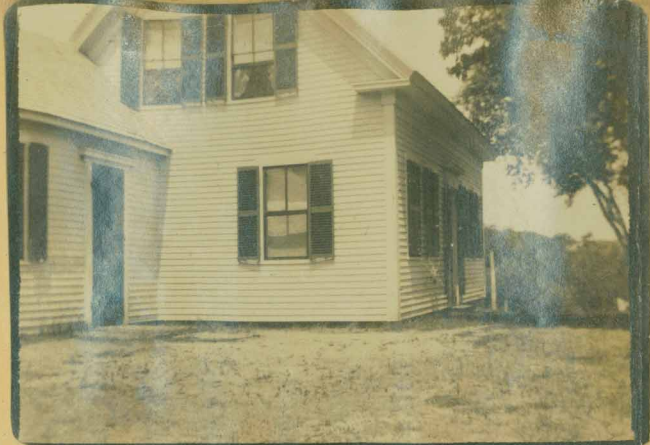

1681



006-062

First home of Joe & Isadore Weeks
(Aunt Mertie's father)
(Behind Susan Glaspell's)

- December 1939 -

Facing west. Arrows: Kendall Lane, left, and Atkins-Mayo Road, right.



Facing east. - 1940 -

Charlie Mayo's garage (white) on right. The arrow this side of it is the driveway into the back yard of Nell Lewis', where Grandma used to live.

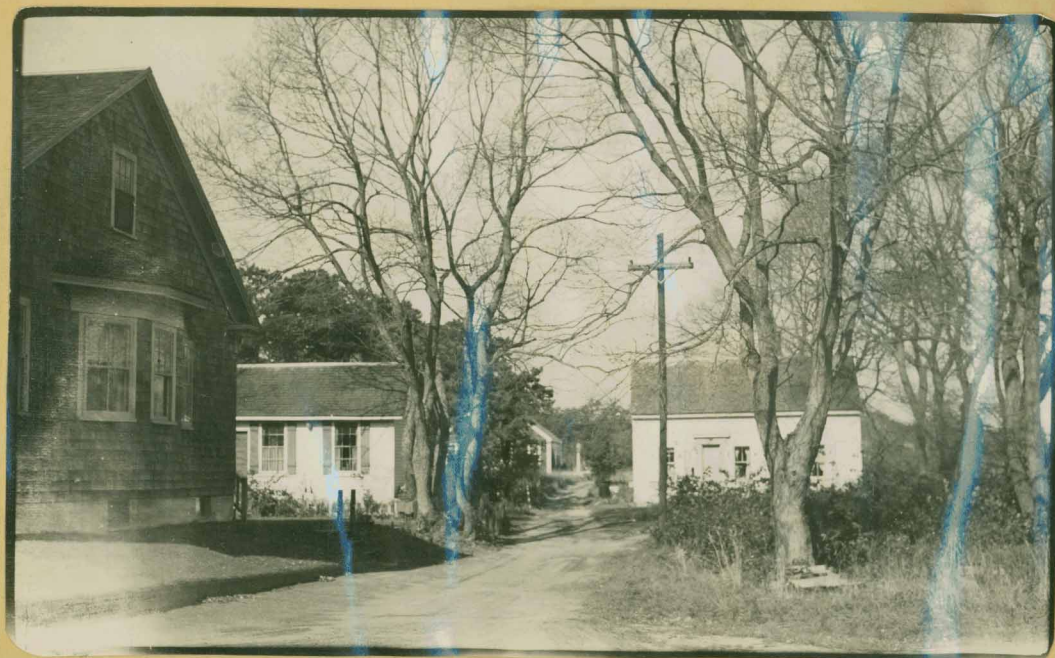

- 1938 -

This road is directly opposite Charlie Mayo's garage (see above picture) and ends in a path a little beyond the last house shown here. Many's the time I've gone up this path to the track for blueberries when Grandma used to live in P'town. Mary Ramos used to live in the house on the right.